

PLAN SHOWING THE PROPOSED
ADDITIONAL CONSTRUCTION OF
RESIDENTIAL BUILDING AT
S.NO:601 ORAGADAM VILLAGE
AT PLOT NO:28,MTH ROAD,
AMBATTUR, MADRAS-53.
SAIDAPET TALUK
CHENGULPET M.G.R DISTRICT
AMBATTUR MUNICIPALITY.

SCALE-1:100

SPECIFICATION

FOUNDATION COLUMN FOUNDATION
SUPER STRUCTURE 9 TK BRICKWORK INCM14
4 TK BK WORK INCM13
PLINTH BEAM, RCC COLUMN, LINTEL, SUNSHADE
RCC 1:2:4 ROOF SLAB
FLOOR FINISHED WITH MOSAIC TILES.
INTERNAL EXTERNAL PLASTERING CM 1.5
WEATHERING COURSE BRICK JELLY CONC
WITH PRESSED CLAY TILES
ELECTRIFICATION WORK WITH
CONCEALED WIRING.

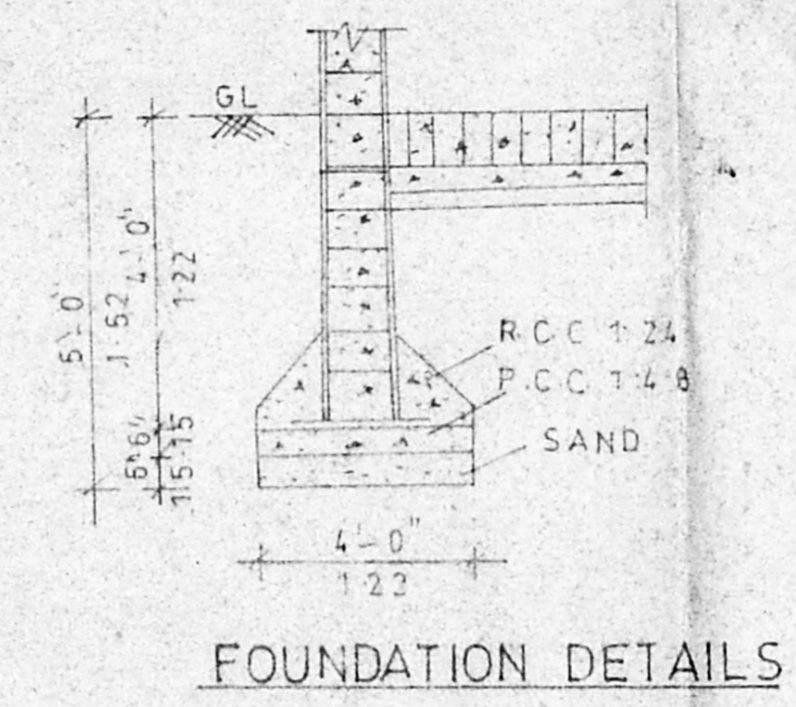

JOINERY DETAILS

ROLLING SHUTTER	R/S	8'-0" x 8'-0"
DOOR	D	3'-3" x 7'-0"
	D1	2'-6" x 7'-0"
WINDOW	W	4'-6" x 4'-6"
	W1	3'-6" x 4'-6"
	W2	3'-6" x 3'-6"
VENTILATOR	V	2'-6" x 1'-6"

AREA DETAILS

PLOT AREA	4293.00 SFT	399 M ²
EXISTING G.FLOOR	973.0 "	90.46 "
PROPOSED G.FLOOR	984.0 "	91.45 "
FIRST FLOOR	1957.0 "	181.87 "
PLOT COVERAGE	45%	
F:SI	0.90	

WELL DETAILS

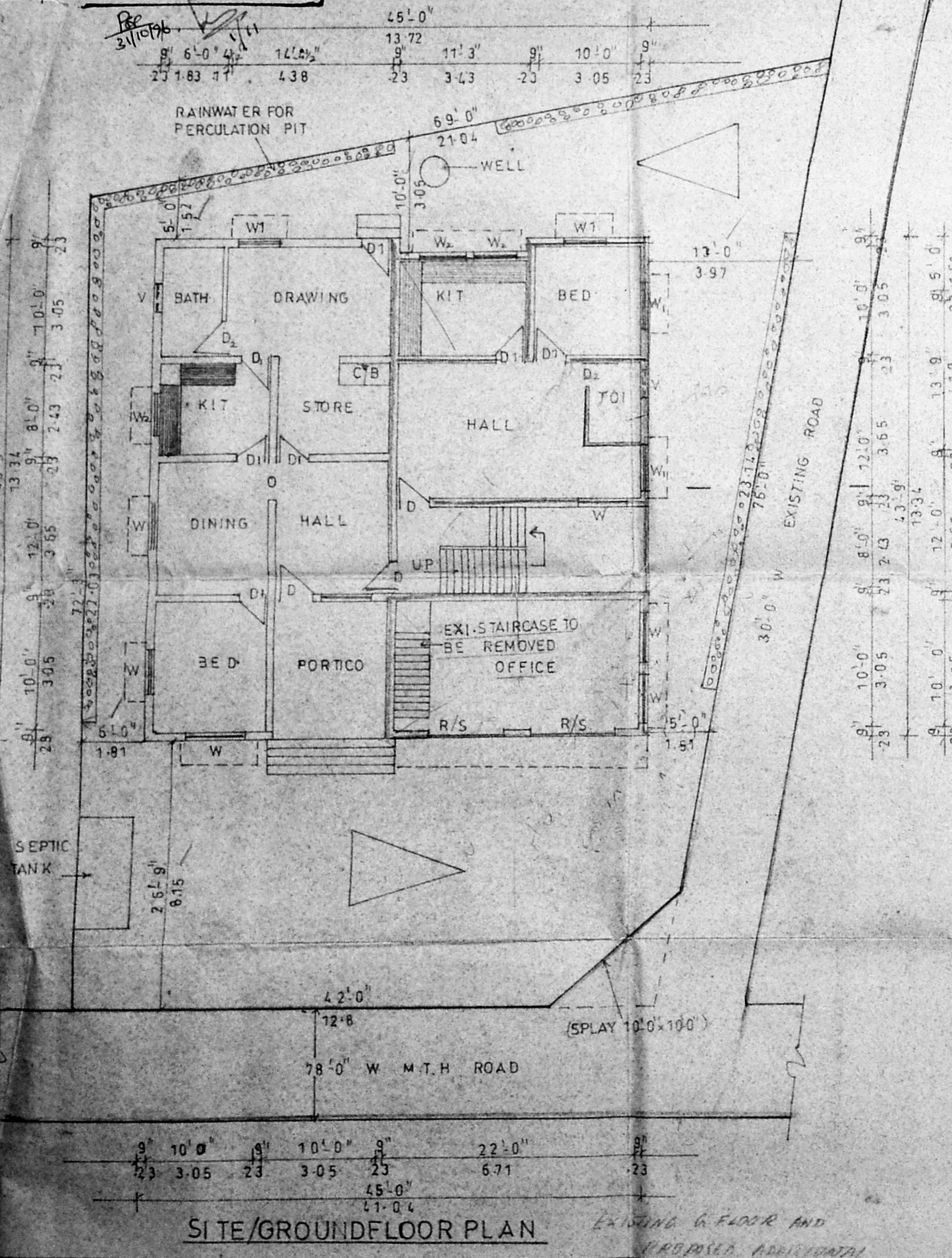
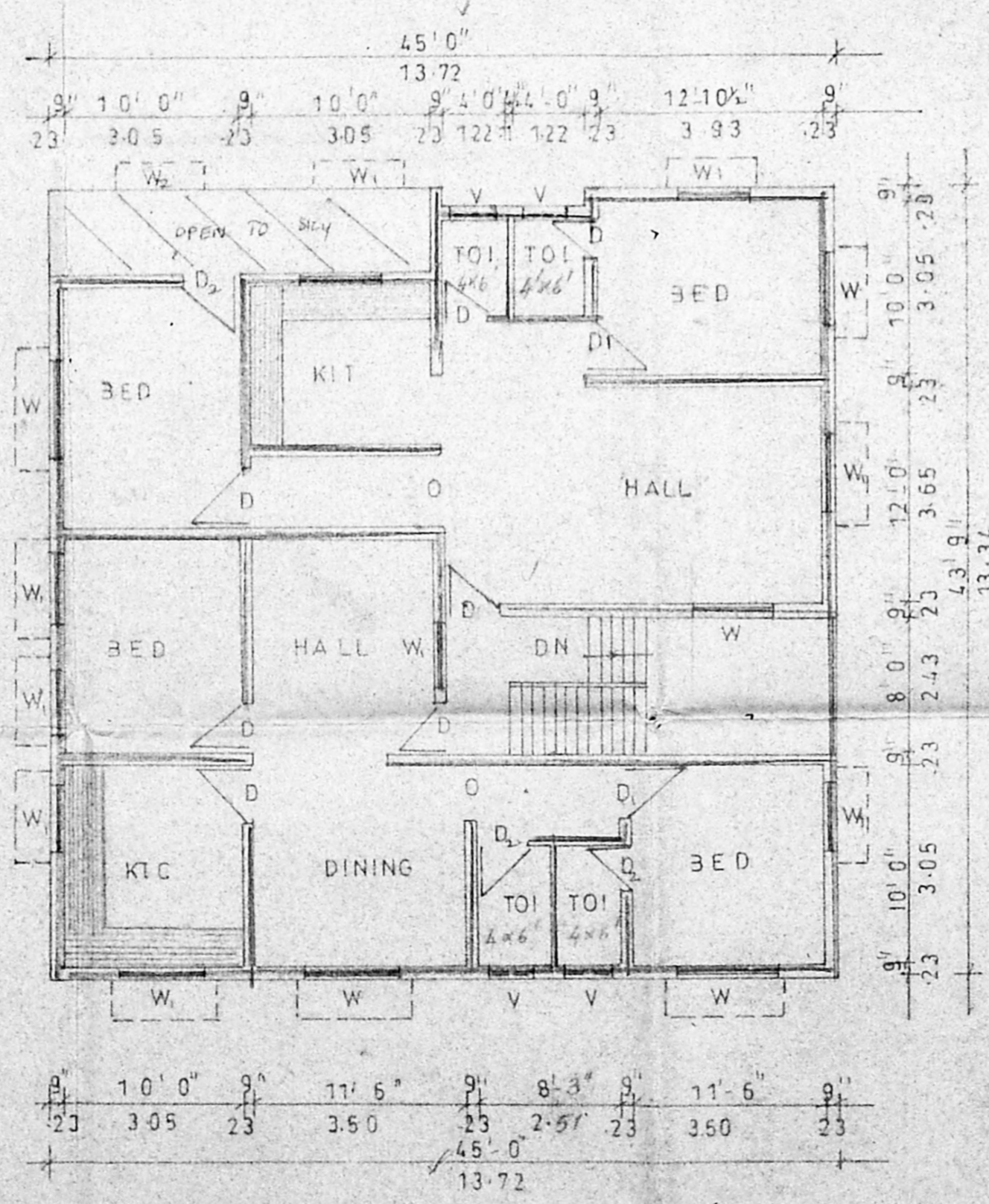
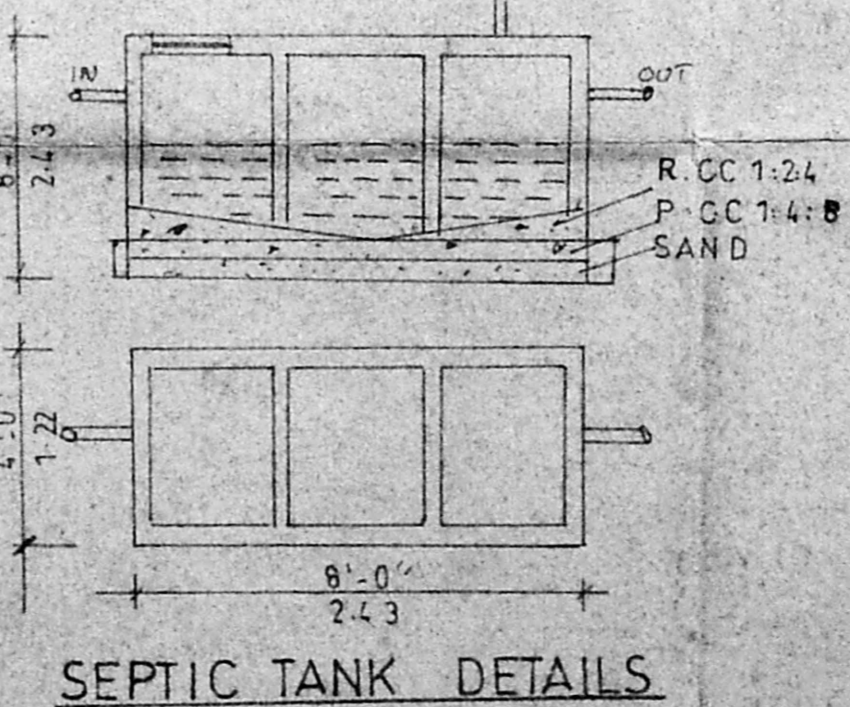
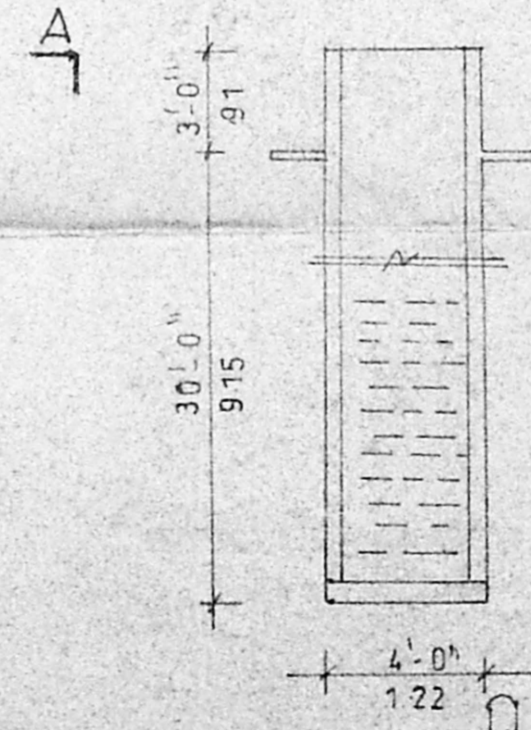

SIGN OF OWNER

[Signature]

SIGN OF L.SURVEYOR

[Signature]

M. MOHAN
LICENCED SURVEYOR
CORPORATION OF MADRAS
AVADI, AMBATTUR TOWN SHIP
ANNA N.G.R PLAZA, SHOP NO 15, 1st FLOOR
C-47, 11nd Avenue, MADRAS-40 (T.N.)